

SEPTIC TANK DETAILS

WELL DETAILS

PERCUATION PIT

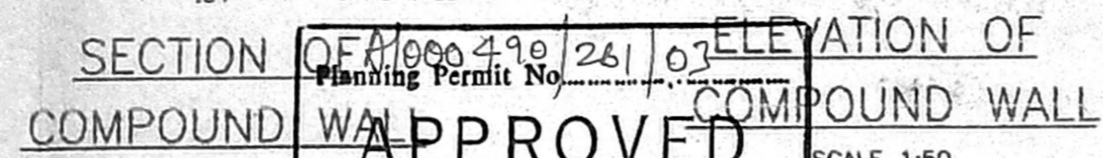

ELEVATION OF COMPOUND WALL

Planning Permit No. 261/03  
**APPROVED**  
 SUBJECT TO THE CONDITIONS IN THIS OFFICE LETTER.  
 FOR MEMBER SECRETARY  
 CHENNAI METROPOLITAN DEVELOPMENT AUTHORITY  
 CHENNAI - 600 008

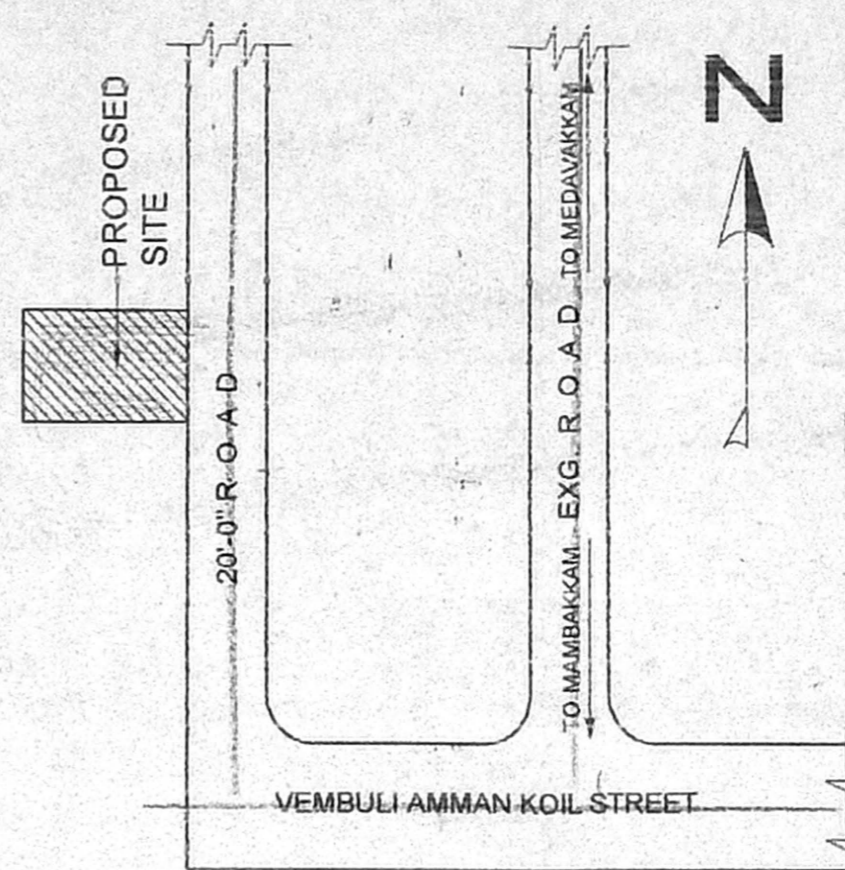

KEY PLAN  
NOT TO SCALE

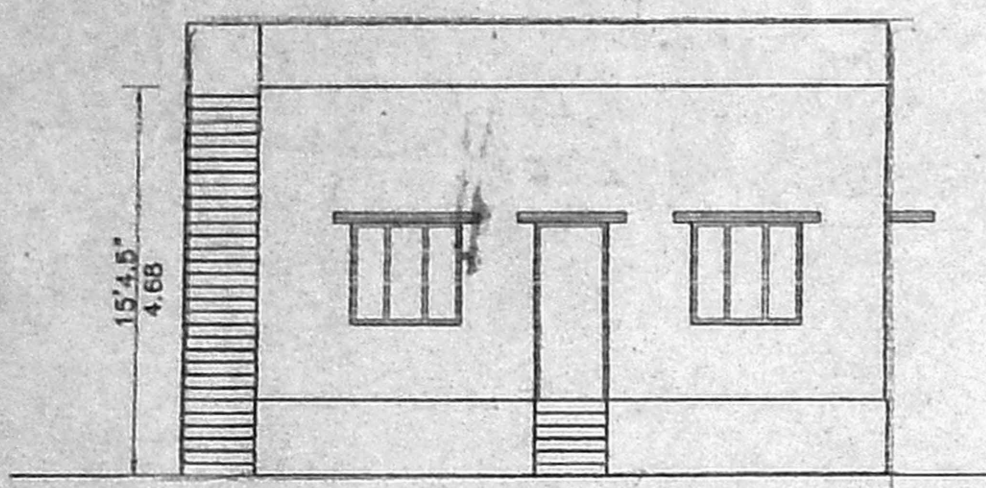

FRONT ELEVATION

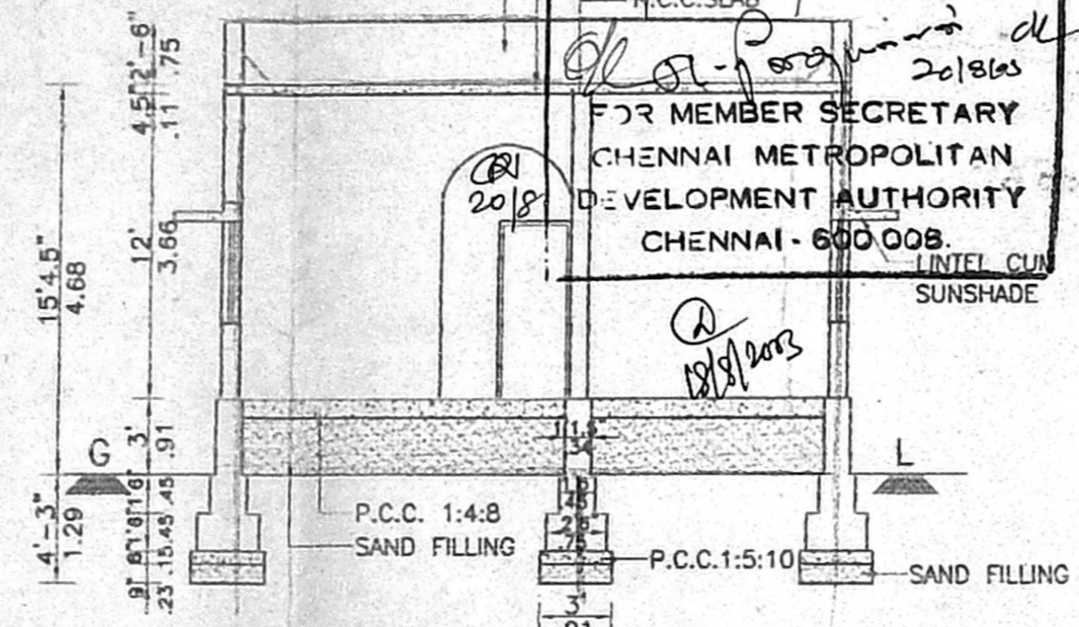

SECTION ON A-A

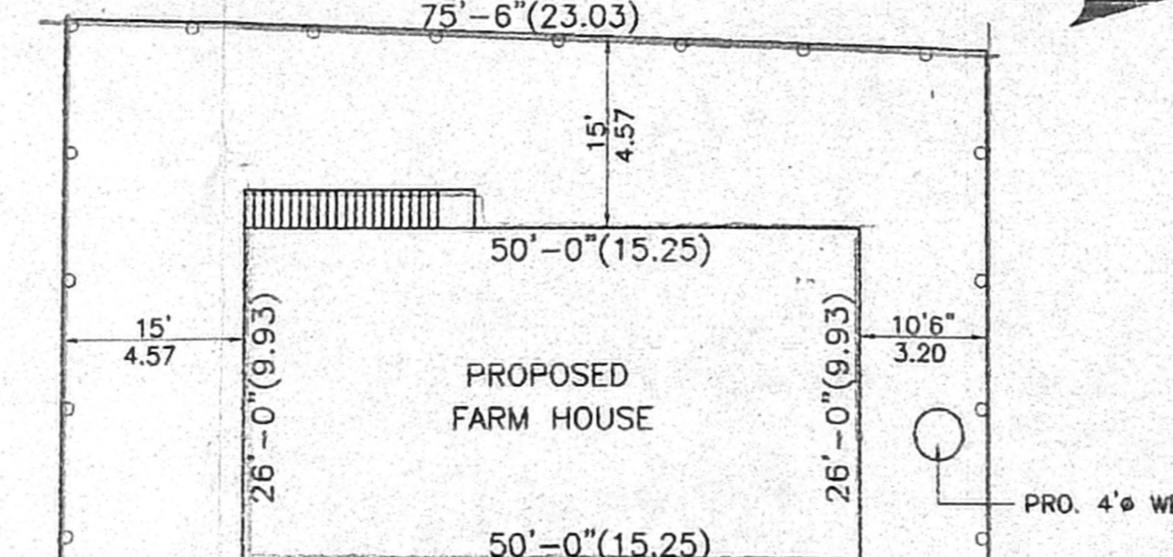

PROPOSED FARM HOUSE

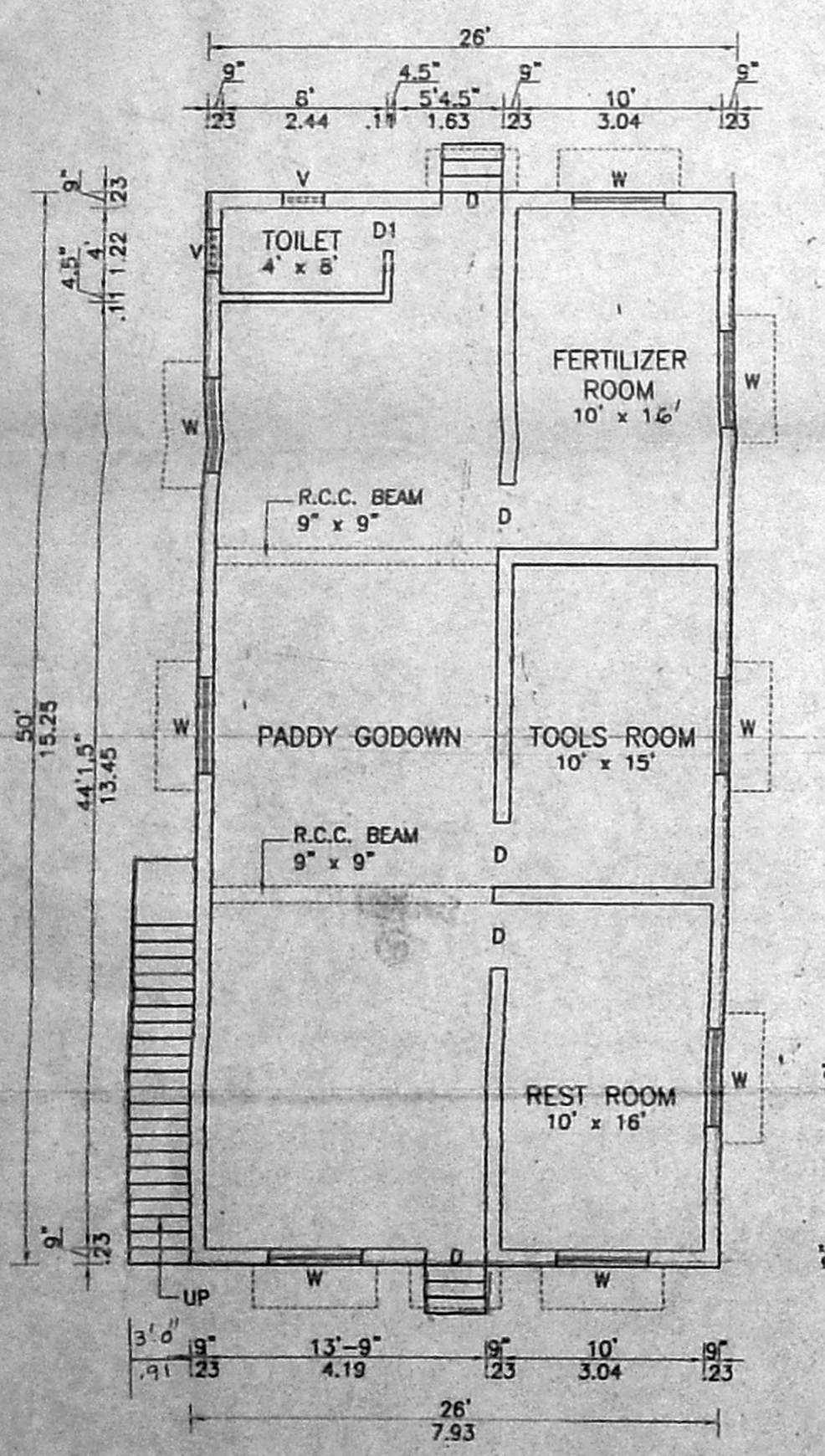

GROUND FLOOR PLAN

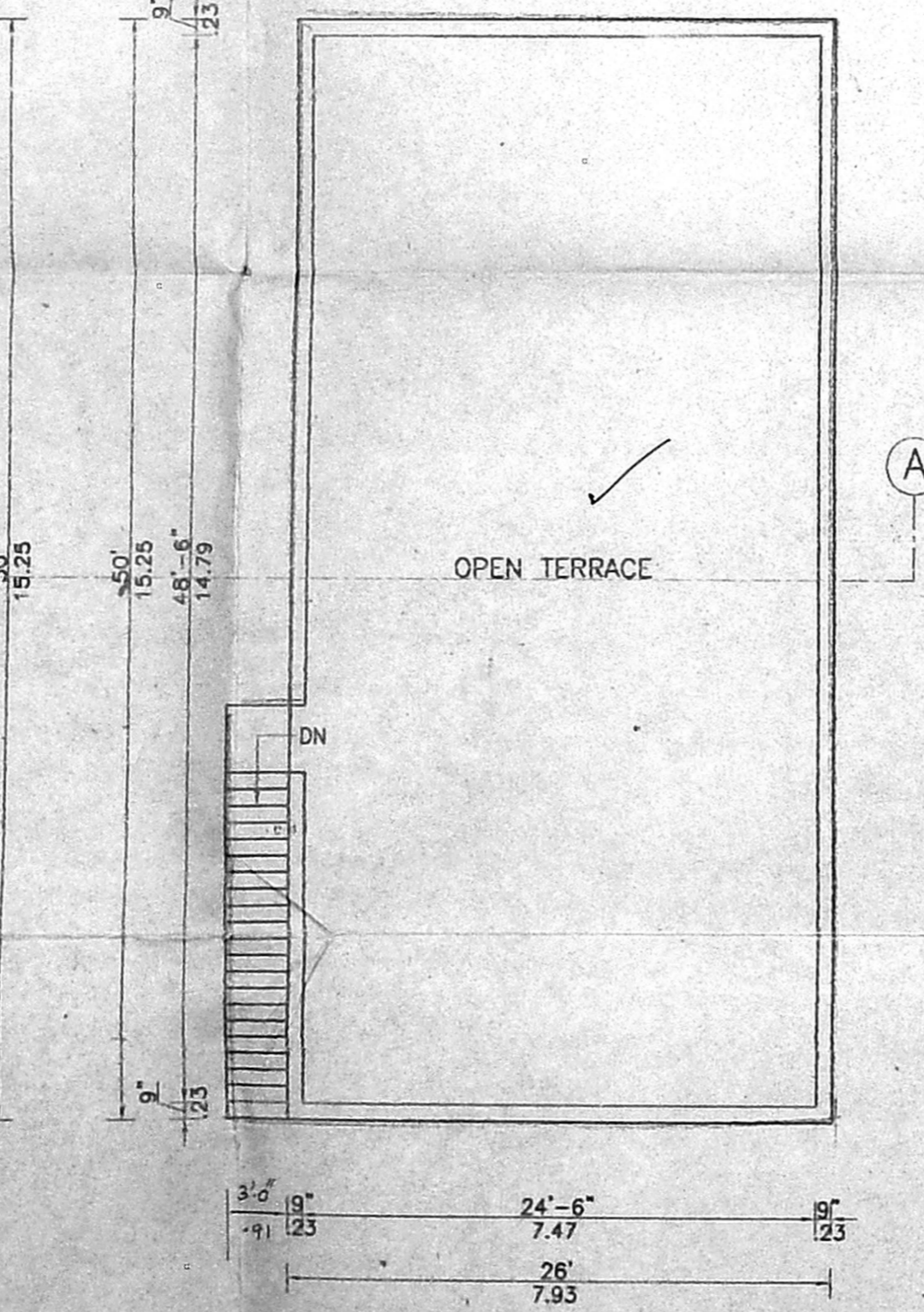

TERRACE FLOOR PLAN

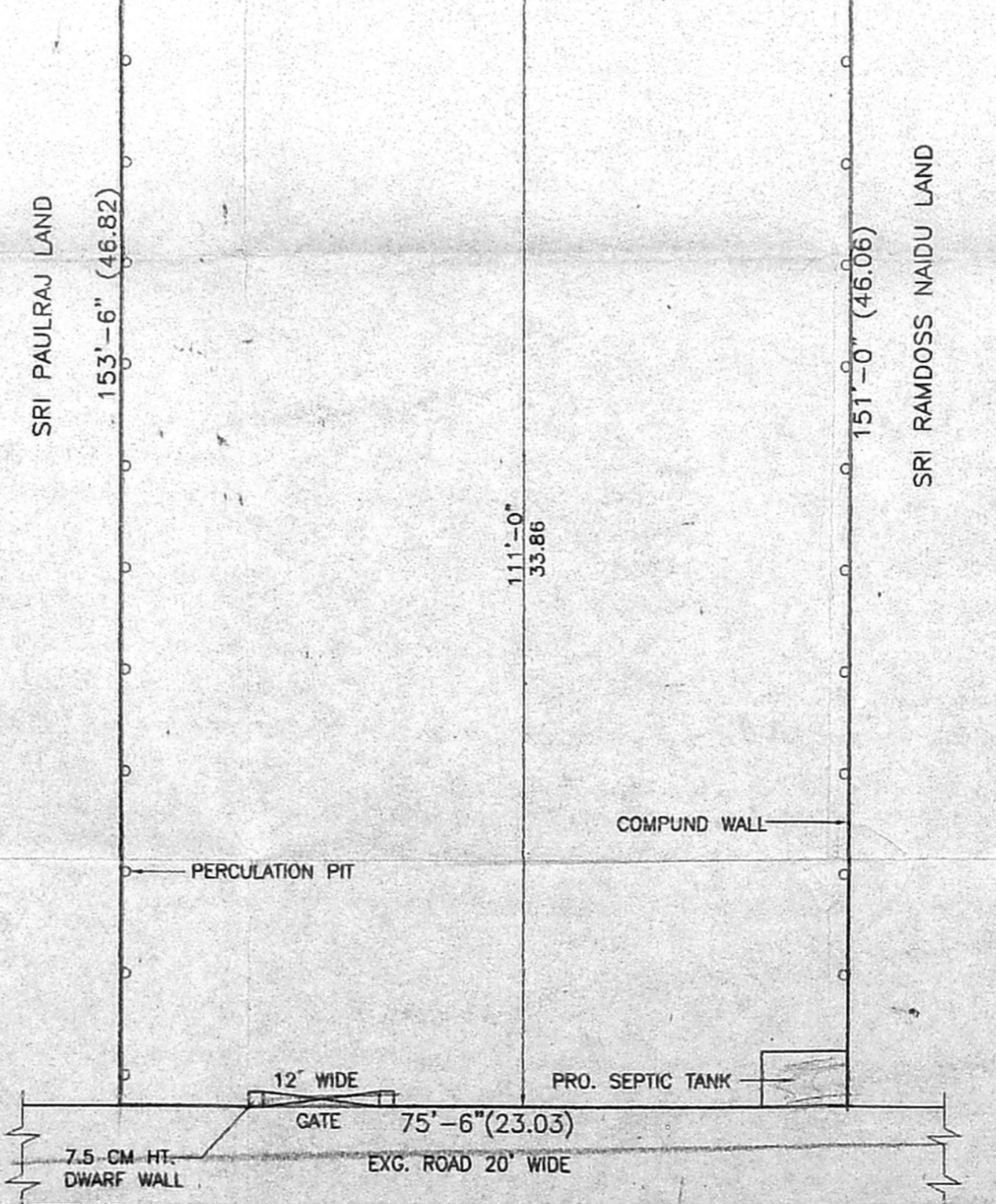

SITE PLAN  
SCALE 1:200

PLAN SHOWING THE PROPOSED CONSTRUCTION OF FARM HOUSE IN PLOT NO. NIL, AT S.NO.5/5B2, MOLACHERY VILLAGE, TAMABARAM TALUK, KANCHIPURAM DISTRICT

SCALE: 1:100  
**CMDA "A" CHANNEL**  
 C. No. D/2015/2007  
 SPECIFICATION

EARTH WORK: ALL EARTH WORK EXCAVATIONS IN SCHEMATIC DRAWING TO BE DONE AS PER THE DIMENSIONS GIVEN IN THE SECTION DRAWING.

SAND FILL: ALL FOUNDATIONS TO BE FILLED UP WITH RIVER SAND UP TO 150MM THICK.

P.C.C. CONCRETE: ALL FOUNDATIONS TO BE FILLED UP WITH P.C.C. 1:4:8, 300MM THICK AND SHOULD BE WELL RAMMED.

MASONRY WORK: ALL MASONRY WORKS SHOULD BE IN FIRST CLASS BURNT BRICKS WITH C.M. 1:6

R.C.C. WORK: ALL R.C.C. WORKS SUCH AS PLINTH BEAMS, LINTELS, SUNSHADES, LOFTS, ROOF SLAB & COLUMNS ETC. SHOULD BE IN A RATIO OF 1:2:4 USING 19MM COURSE AGGREGATE & SUITABLE SUITABLE TOR STEEL RODS.

PLASTERING: ALL INTERIOR & EXTERIOR PLASTERINGS ARE IN C.M. 1:4, 12.5MM THICK

FLOORING: ALL FLOORINGS ARE IN P.C.C. 1:4:8/SURKI CONCRETE 1:2:5, 100MM THICK AND SHOULD BE FINISHED WITH CEMENT PAVEMENT 1:3, 20MM THICK/MOSAIC TILES.

WEATHERING COURSE: WEATHERING COURSE SHOULD BE AS PER M.D.S.S. AND SHOULD BE PROVIDED OVER OPEN ROOF SLAB.

**SCHEDULE OF JOINERIES**

D	DOOR	: 0.91X2.13 (3'0"X7'0")
D1	DOOR	: 0.75X1.83 (2'6"X6'0")
W	WINDOW	: 1.37X1.22 (4'6"X4'0")
W1	WINDOW	: 0.91X1.22 (3'0"X4'0")
V	VENTILATOR	: 0.61X0.45 (2'0"X1'6")

**AREA STATEMENT**

PLQT AREA	: (24 CENTS)
PLOT AREA	: 973.23 SQ.M. 10472.00 SQ.FT.
PLINTH AREA	: 120.82 SQ.M. 1300.00 SQ.FT.
PLOT COVERAGE	: 12%
F.S.I.	: 0.12

**COLOUR INDEX**

(Oval)	PROPOSED	(Oval)	ROAD
(Oval)	EXISTING	(Oval)	BOUNDARY

OWNER: *[Signature]*

*[Signature]*  
**C. Manogaran**  
 Licensed Surveyor  
 AI, ANDHRA MUNICIPALITY  
 Head Office: Phone: 2365628  
 Chennai Enterprises  
 5/52, Manimagal Street  
 Vandalur (East) Extension  
 CHENNAI - 600 042  
**LICENSED SURVEYOR**